

RECYCLING

GENERAL INFORMATION

Disposal of wastes in the Melfort Regional Landfill is open to all residents in Melfort and Melfort trading area. Users need to be prepared to accept the regulations and the direction of the landfill operator.

Wastes which are ACCEPTED:

- General wastes
- Demolition rubble
- Scrap metal
- Scrap tires
- Batteries
- Car bodies
- Contaminated soil
- Animals

***All waste must meet environmental regulations before it will be accepted.*

Wastes which are NOT ACCEPTED:

- Hazardous/toxic wastes
- Liquid wastes
- Burning wastes
- Straw, hay, manure
- Paint
- Refrigerant Coolant

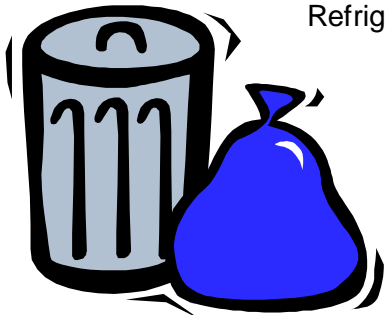

HOURS OF OPERATION

Monday to Saturday

9:30 a.m. to 5:30 p.m.



The landfill will be closed on statutory holidays unless otherwise advertised.

FEES

Will be applicable to all collection haulers of Commercial and/or Industrial wastes as well as private residents:

Domestic Garbage/Dry Waste/Metals/Paper & Cardboard Residents of Melfort

Minimum Charge \$6.00 for first 100 kg (220 lbs)
plus \$20.00/1000 kg (2200 lbs) over 100 kg

Non-Resident of Melfort

Minimum Charge \$10.00 for first 100 kg (220 lbs)
plus \$55.00/1000 kg (2200 lbs) over 100 kg

Tires - Minimum \$5.00 plus \$100.00/tonne

| | | |
|----------------|-----------------|----------------------------|
| <u>Animals</u> | Large Livestock | \$20.00/tonne plus \$80.00 |
| | Small Livestock | \$15.00/tonne plus \$25.00 |

Contaminated Soil

\$20.00/1000 kg plus cultivation costs & applicable environment inspection fees

Grain Cleanings \$18.00/tonne

Grain Bags \$100.00 per bag, plus over 100 kg @ \$40/1000 kg (2200 lbs)

MELFORT LANDFILL

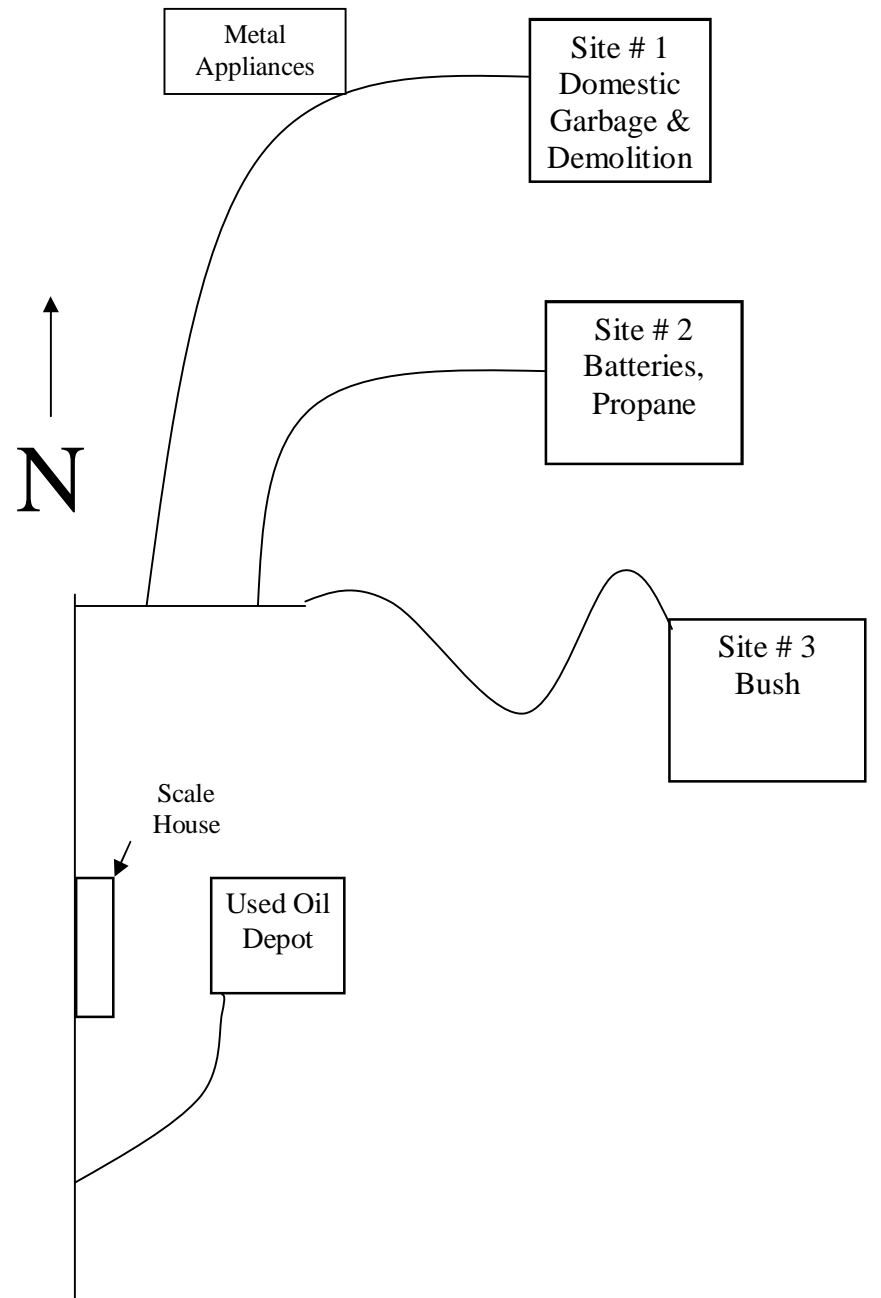

Take Melfort Street 6 appx. 2 kms west of Highway 41A

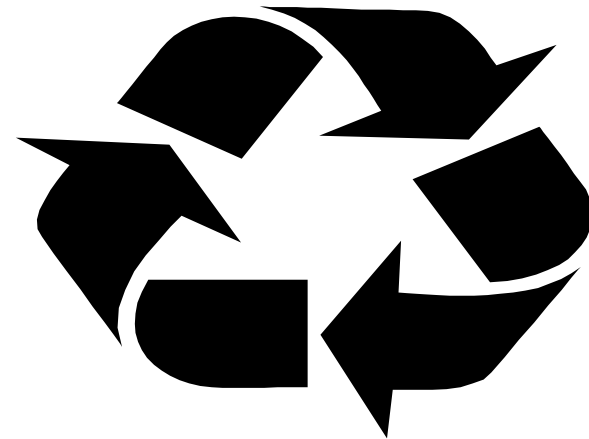

**Regional
Landfill
Site
752-3242**